

SECTION 7 TOWNSHIP 21 SOUTH, RANGE 25 EAST
LAKE COUNTY, FLORIDA

PARENT TRACT = 111.550 AC.
TAKE = 6.641 AC.
EASEMENT = 8,781 SF.
REMAINDER = 104.909 AC.



LEGEND:

- AC. = ACRE(S)
- L.A. = LIMITED ACCESS
- PL = PROPERTY LINE
- CL = CENTER LINE
- R/W = RIGHT-OF-WAY
- EXIST. = EXISTING
- SEC. = SECTION
- SR = STATE ROAD
- PG. = PAGE
- P.B. = PLAT BOOK
- L = LENGTH
- R = RADIUS
- P.C. = POINT OF CURVE
- STA. = STATION
- O.R.B. = OFFICIAL RECORDS BOOK
- GOV'T = GOVERNMENT

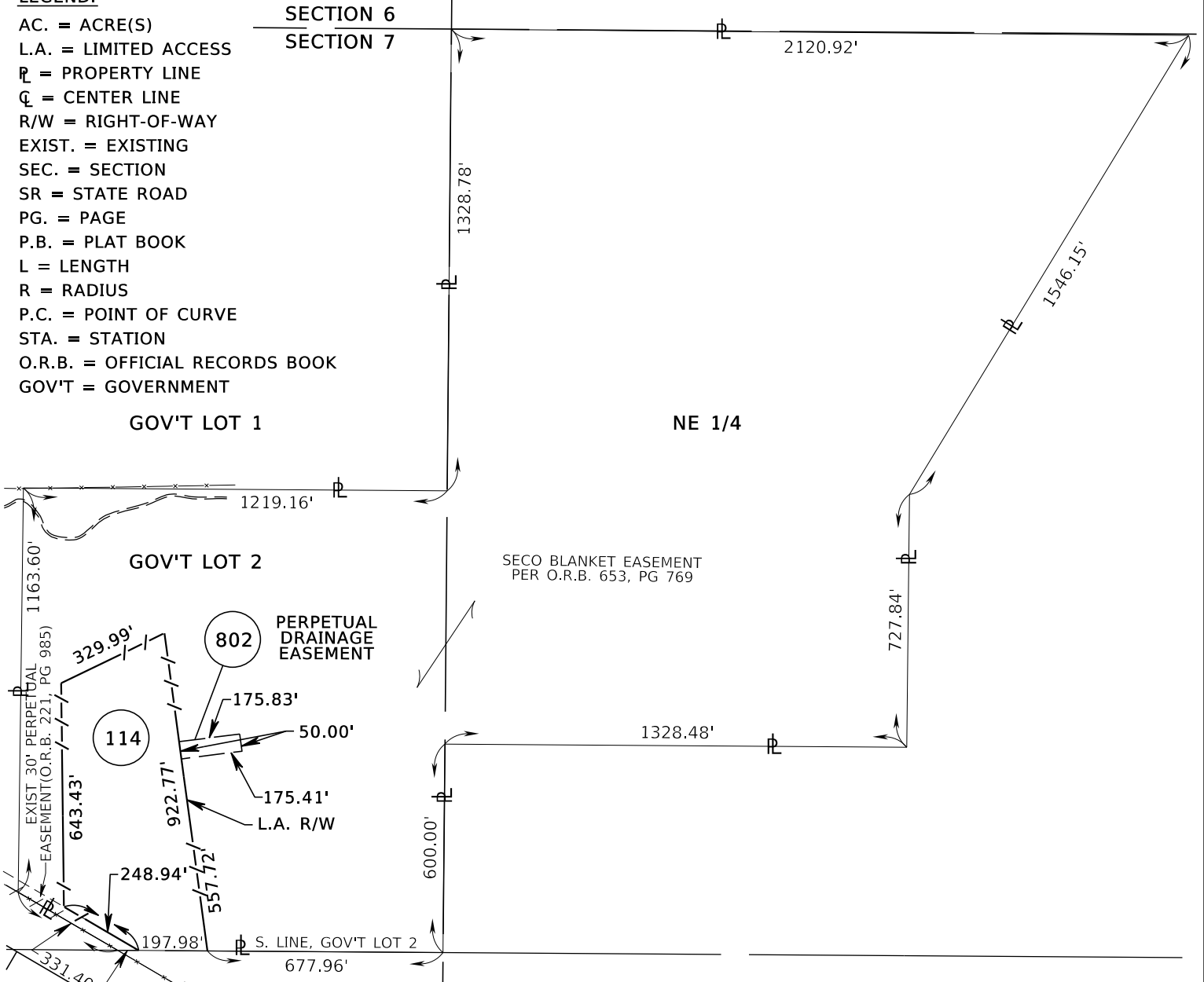

THIS IS NOT A SURVEY.
FOR APPRAISAL INFORMATION ONLY.
SEE ATTACHED SHEET FOR LEGAL
DESCRIPTION.

ADD PARCEL 802	A.S.	11/07/23
REVISION	BY	DATE

DATE: 03/27/2020
PARCEL NUMBER: 114
F.P.I.D.: 435786-3
STATE ROAD NUMBER: 91
COUNTY: LAKE